MELTED SNOWMAN ORNAMENT

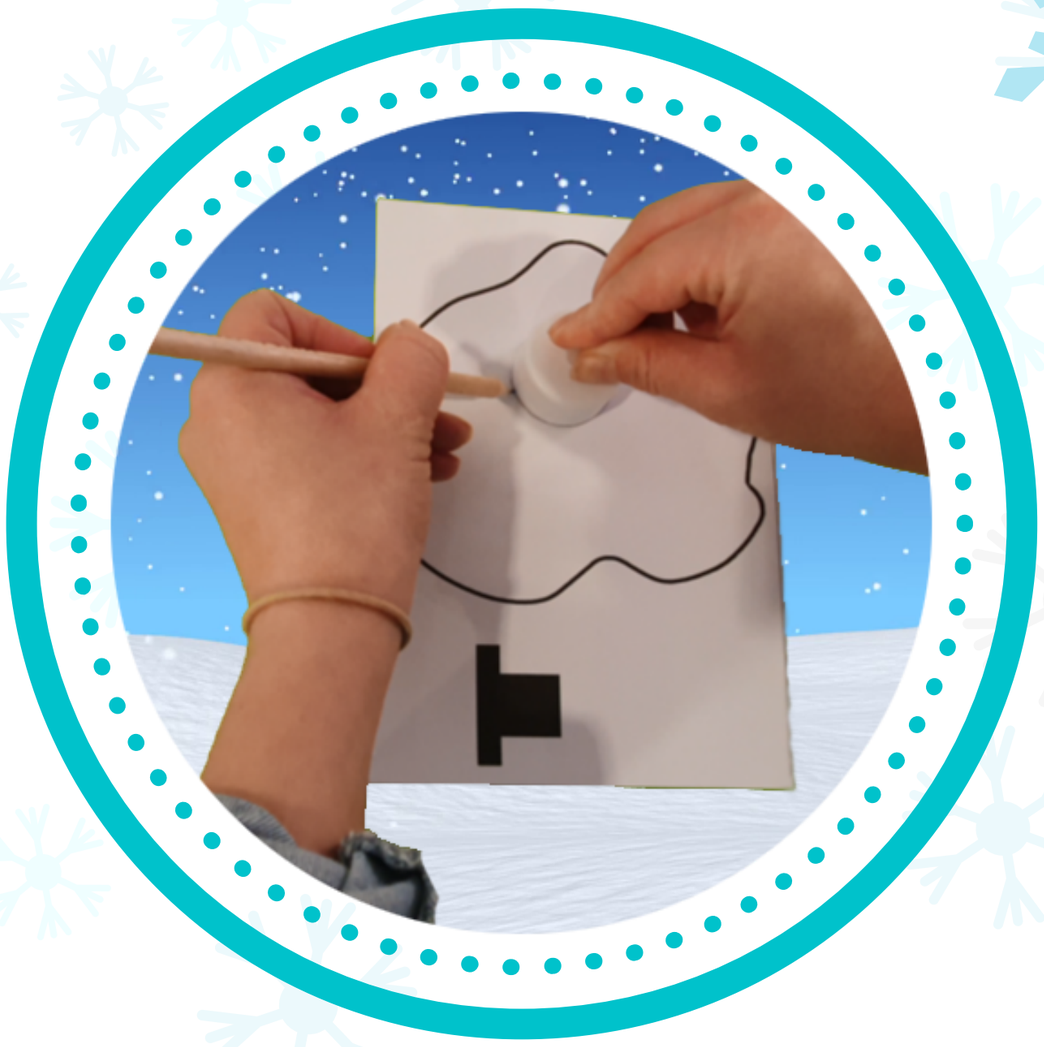

STEP 1.

Trace a circle on your template around your candle.

STEP 2.

Cut out all your template pieces and your circle.

For extra fun, trace your hat shape on to felt and cut out.

STEP 3.

Make your arms. Wrap your small pipe cleaner around the longer one to make hands. Repeat for the second arm.

STEP 4.

Glue your longer piece of ribbon into a loop, attach to back of template (attach on side where you can still see lines of template)

STEP 5.

Finish decorating your snowman by drawing a face and gluing your pieces down.